804 E. Washington

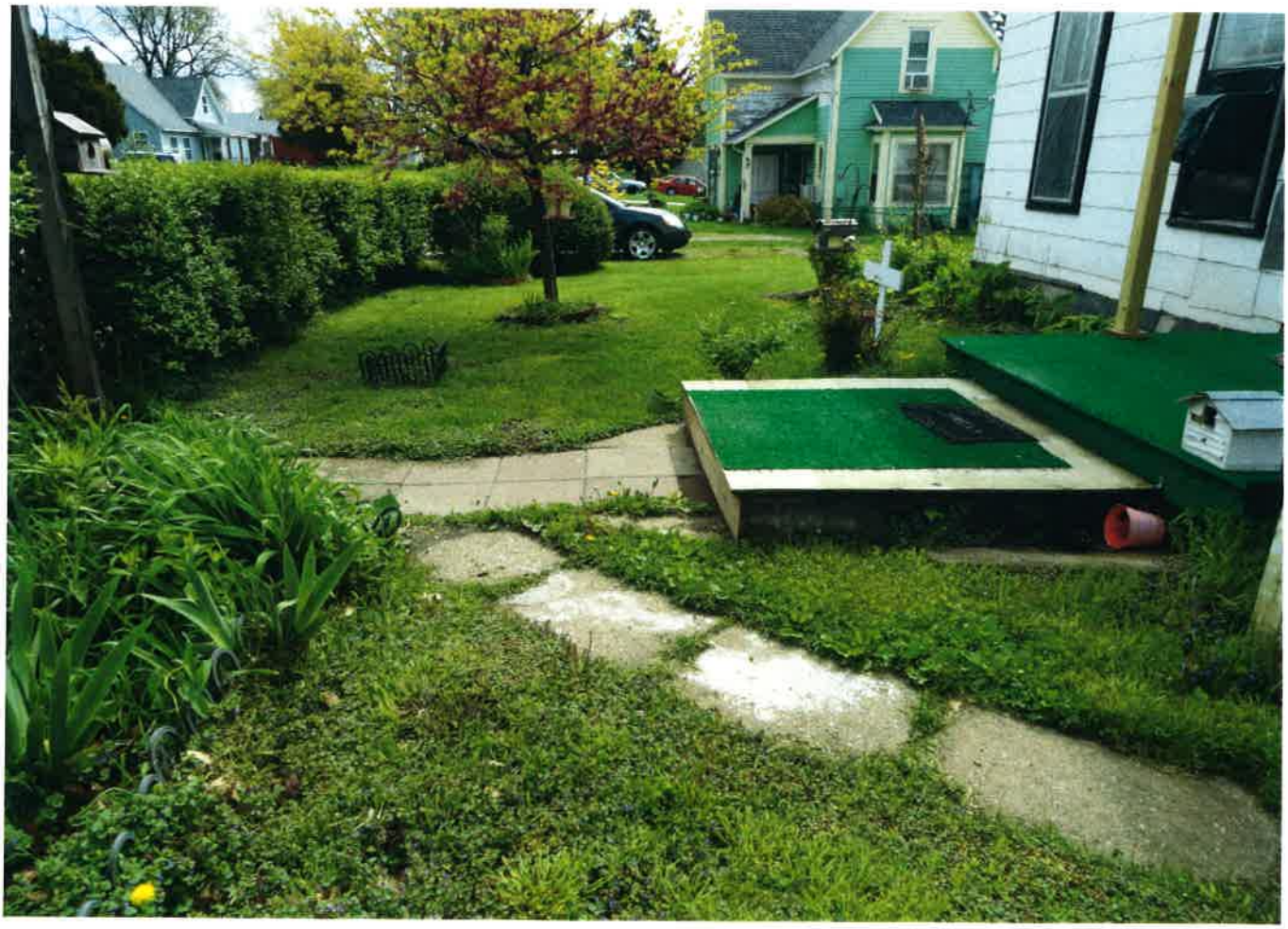
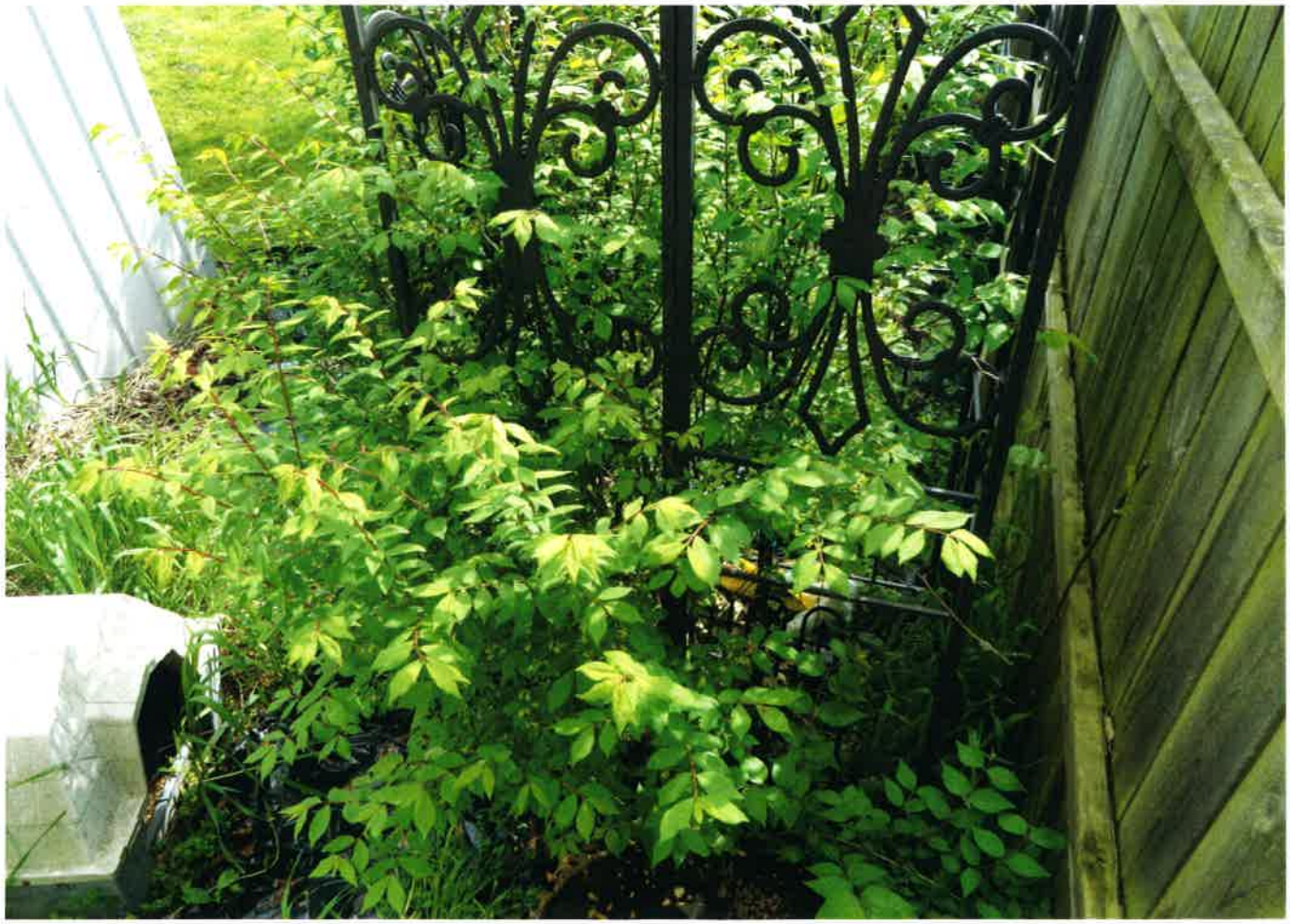
Prowler